

FRONT ELEVATION⁰⁰⁰

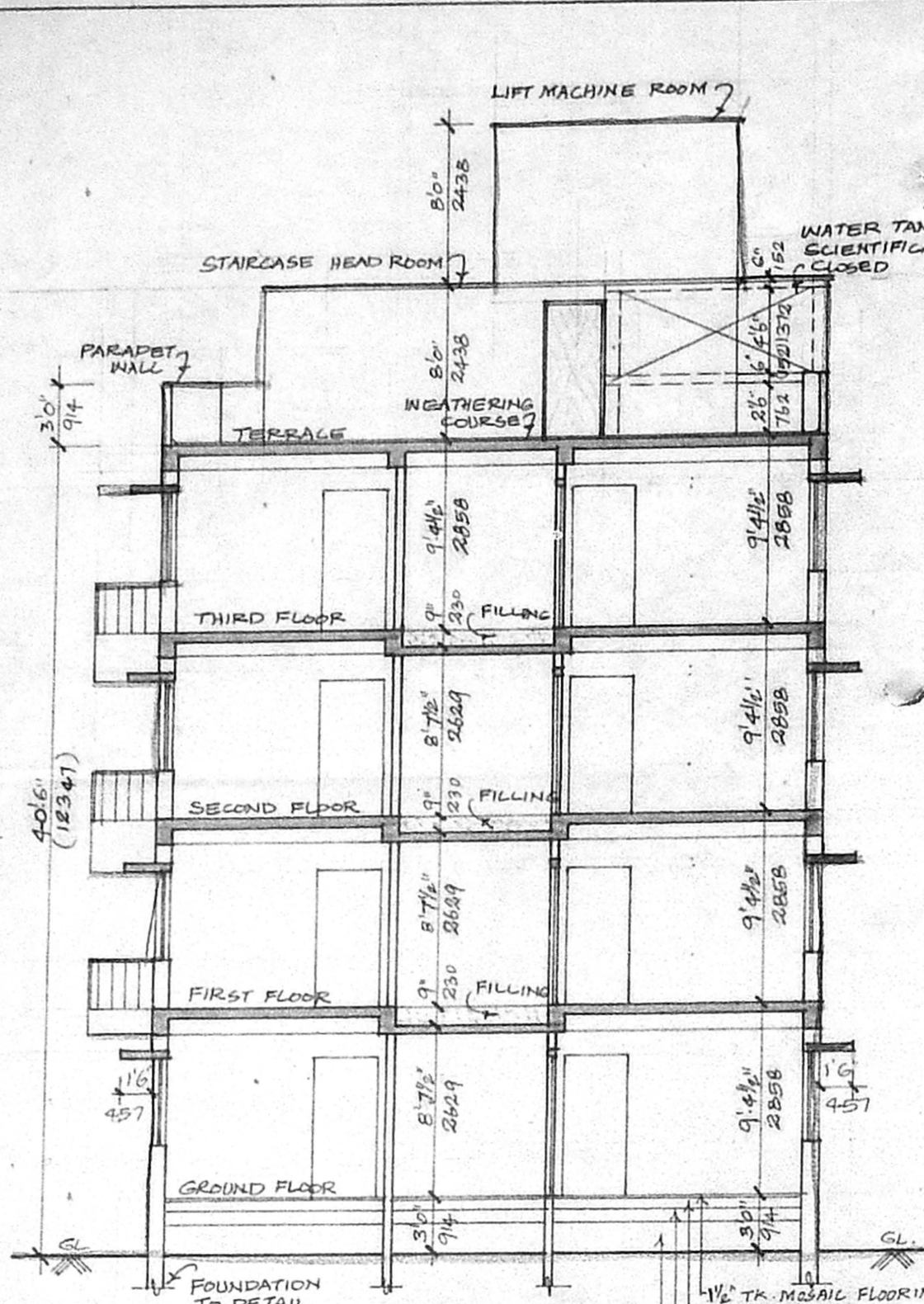

SECTION: X-X⁰⁰⁰

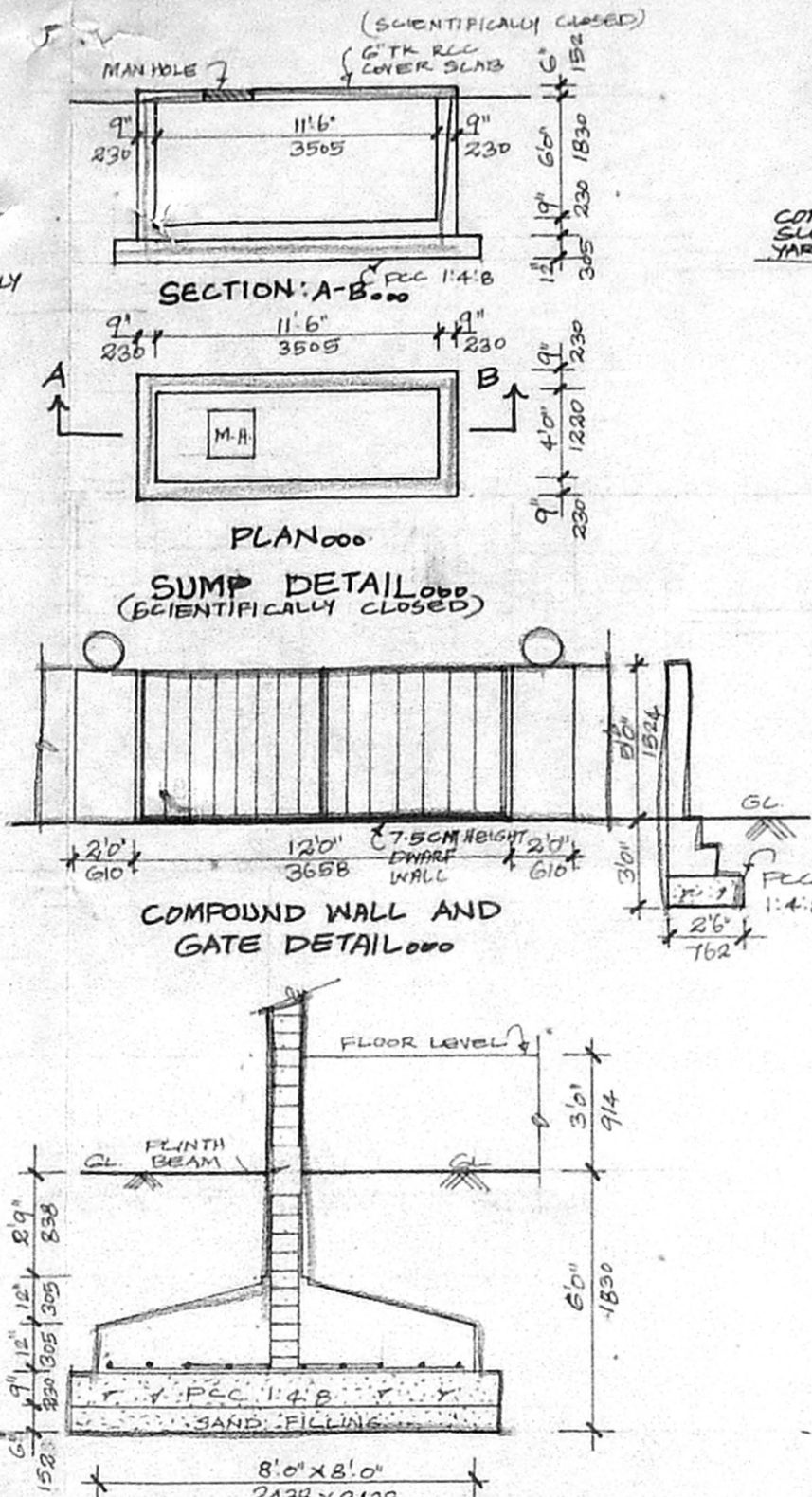

COLUMN FOUNDATION DETAIL⁰⁰⁰

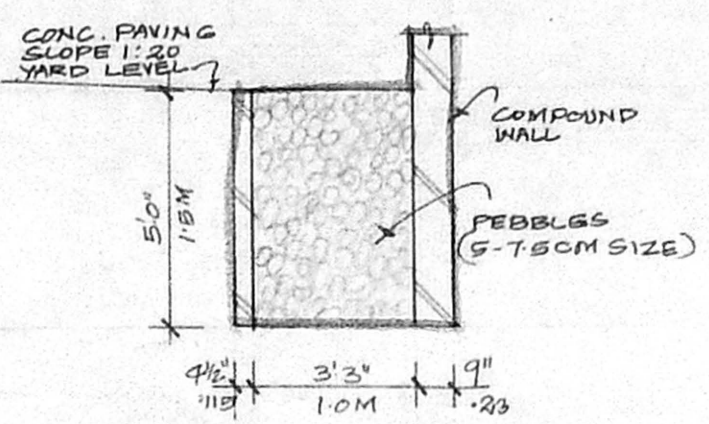

PERCUSSION TRENCH DETAIL⁰⁰⁰

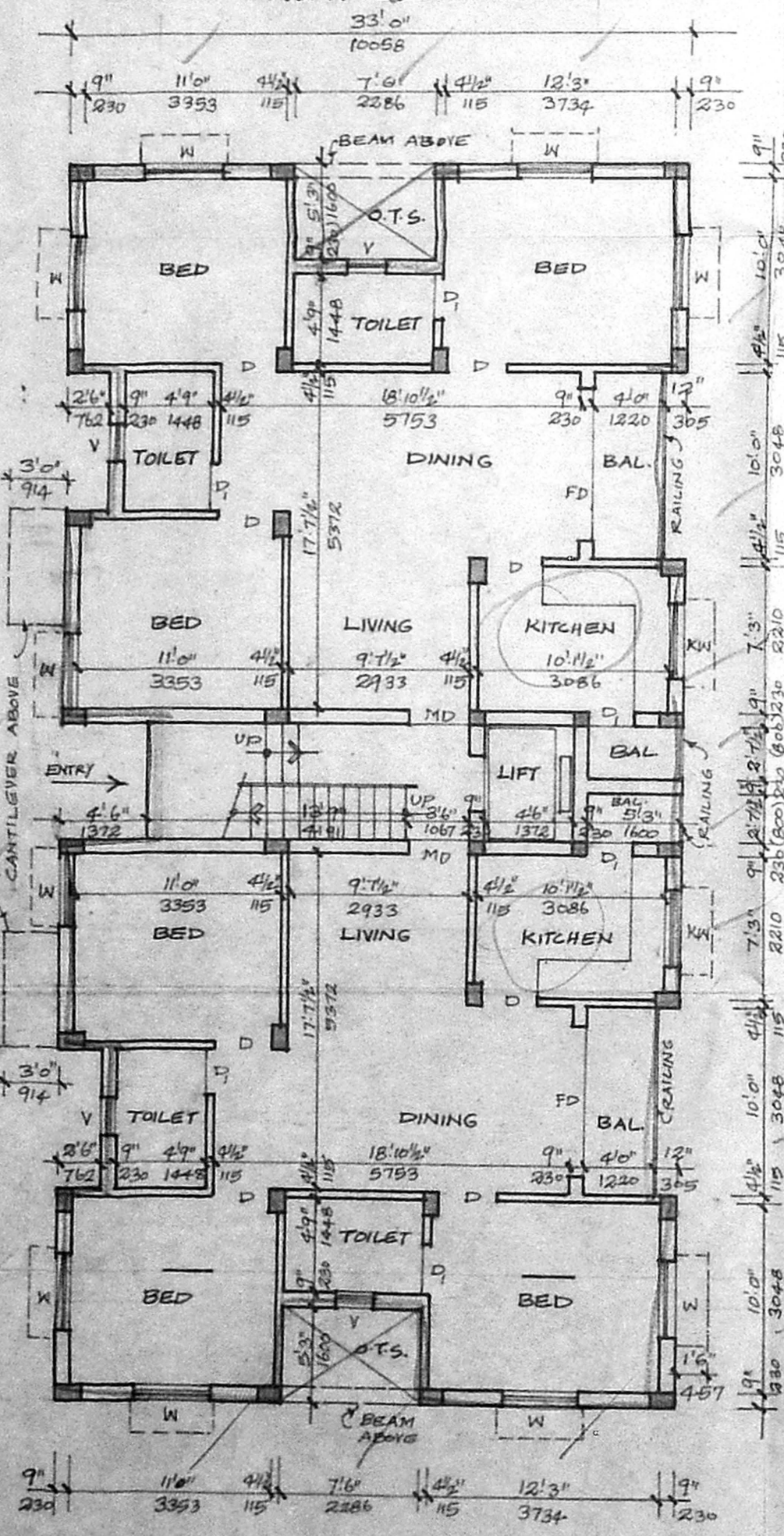

GROUND FLOOR PLAN⁰⁰⁰

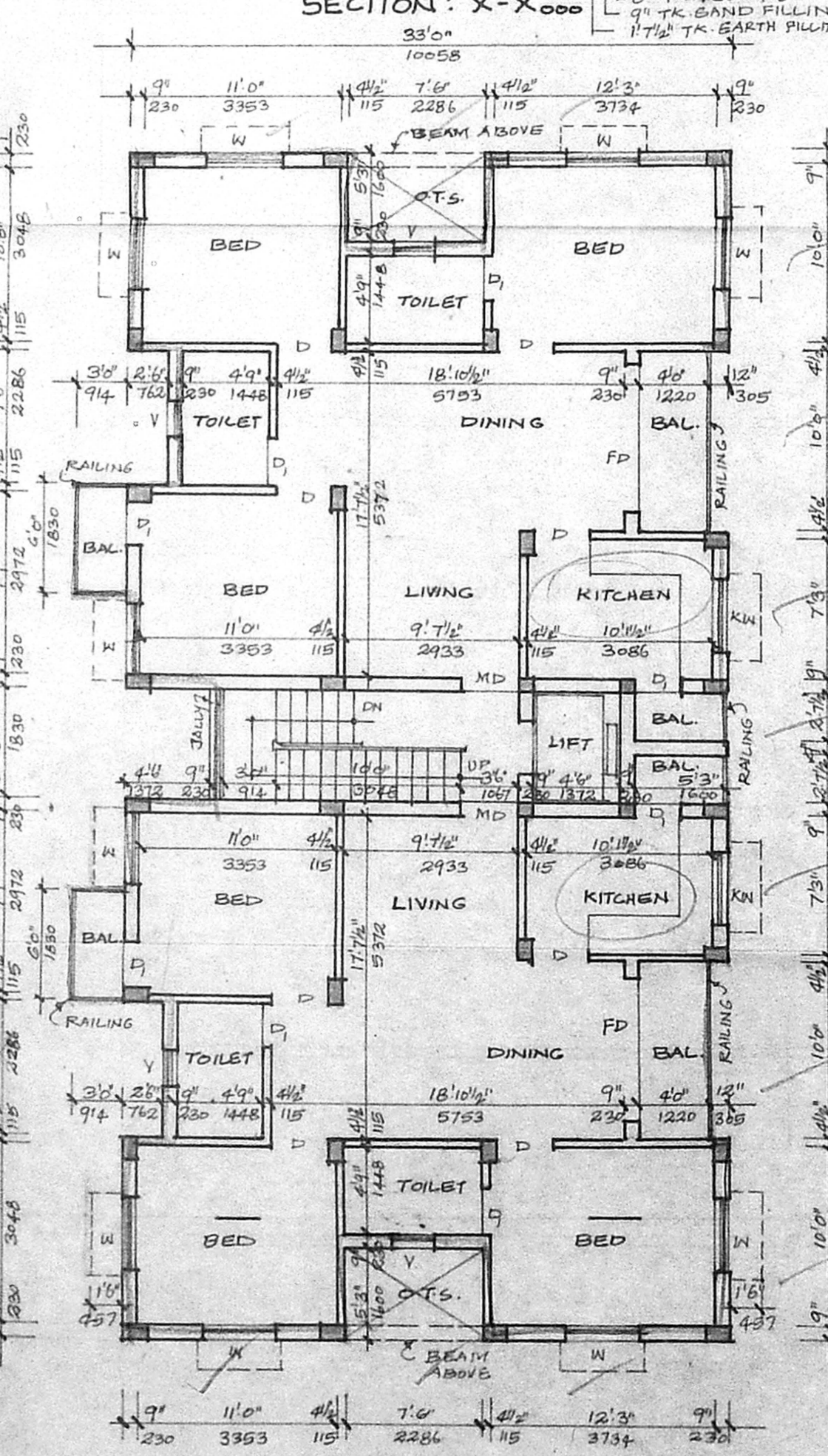

TYPICAL FLOOR PLAN⁰⁰⁰
 [FIRST, SECOND AND THIRD FLOORS]

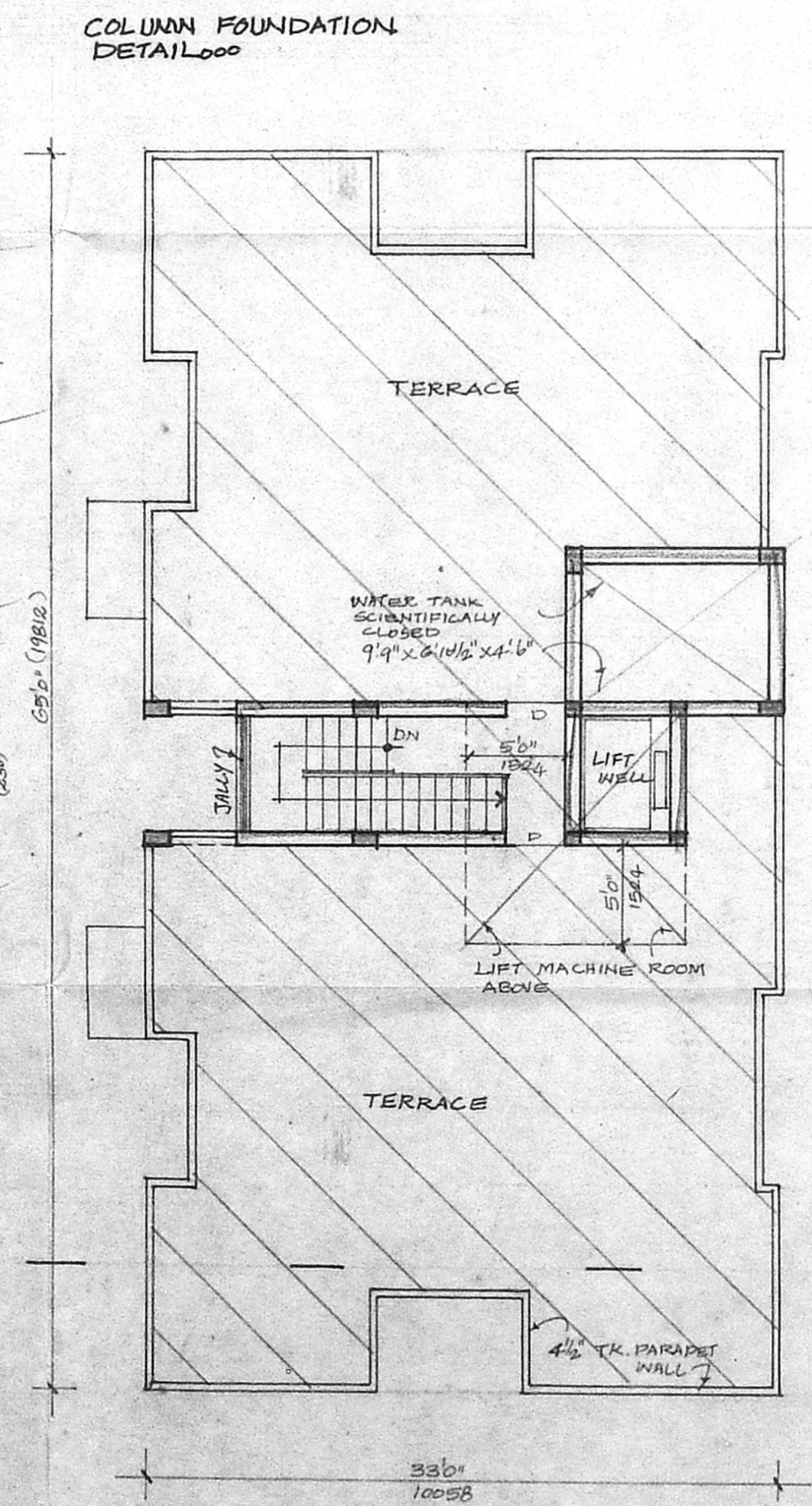

TERRACE FLOOR PLAN⁰⁰⁰

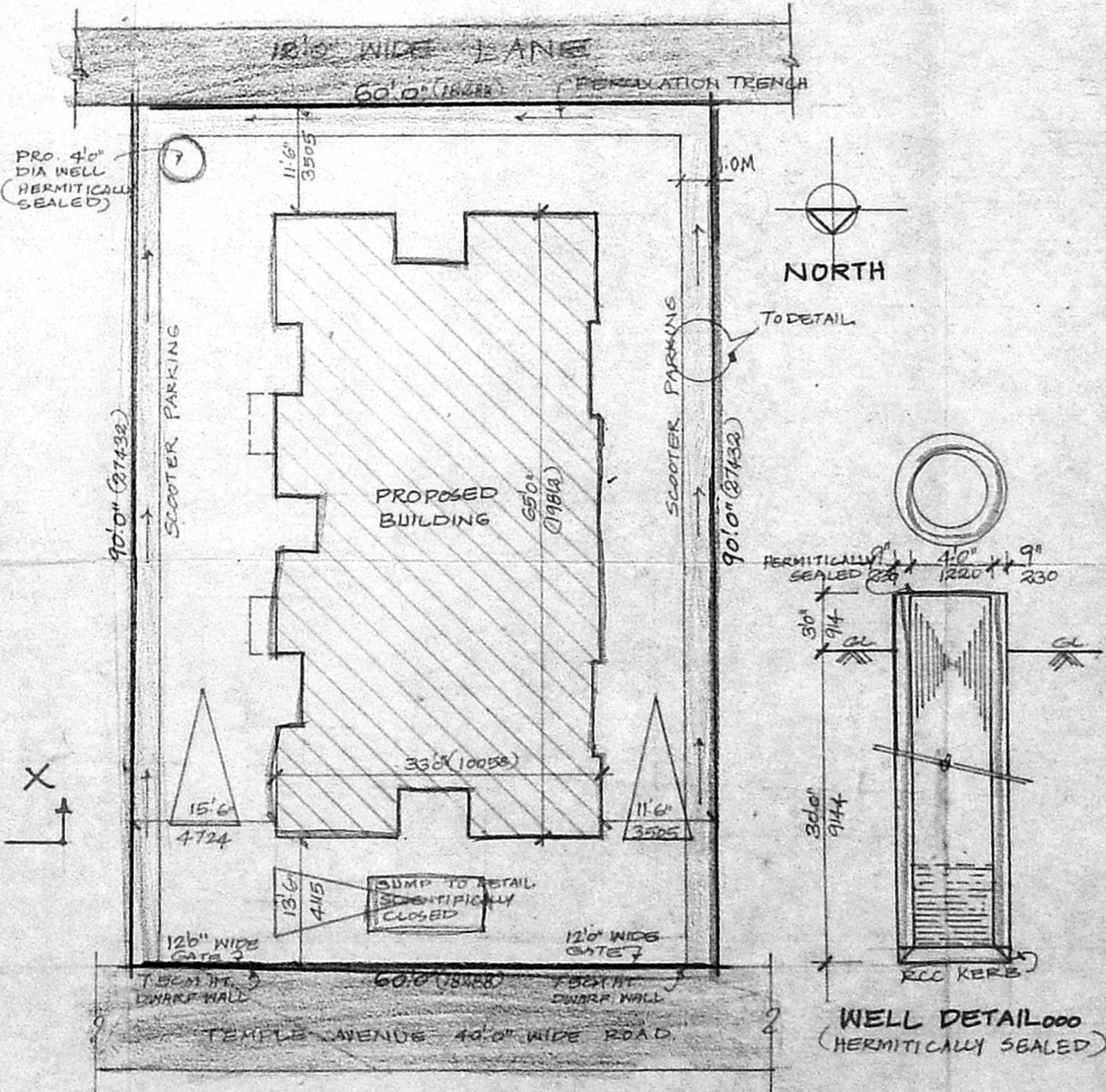

SITE PLAN⁰⁰⁰
 [SCALE: 1"=16'0"]

PROPOSED RESIDENTIAL FLATS AT DOOR NO:12, PLOT NO: 57, TEMPLE AVENUE, SRINAGAR COLONY, SAIDAPET, CHENNAI - 600 015, COMPRISED IN T.S. NO. 4, BLOCK NO:4, IN VENKATAPURAM VILLAGE.

CMDA (B)/PP No. 1
 C. No. B.A. 625/18 P.
 Assst. *[Signature]*
 Scrutiny FOR: MR. S. M. SRINIVASAN, P.A. 2417
 21/12/98

AREA DETAILS: D.P.

GROUND FLOOR	1981.75	184.71
FIRST FLOOR	2017.75	187.52
SECOND FLOOR	2017.75	187.52
THIRD FLOOR	2017.75	187.52
TOTAL AREA	8035.00	747.21
SITE AREA	5400.00	501.85

SPECIFICATIONS:

COLUMN FOOTING FOUNDATION LAID OVER THE SAND FILLING AND PCC 1:4:8 MAT. ALL COLUMNS ARE CONNECTED WITH PLINTH BEAMS AND ROOF BEAMS. P.C.C. 1:4:8 LAID OVER THE SAND FILLING FOR MOGALC FLOORING. BRICKWORK IN BASEMENT AND SUPER STRUCTURE WITH CM 1:5 MIX RCC. 1:2:4 MIXED LITEL LAID OVER THE DOORS, WINDOWS AND OPENINGS. ALL WALLS AND CEILINGS ARE PLASTERED WITH CM 1:5 MIX JOINERIES ARE MADE IN STEEL OR FIRST CLASS TEAKWOOD. ROOF COVERED BY RCC 1:2:4 MIXED PLAT SLAB. PARAPET WALL LAID ALL ROUND THE BUILDING. WEATHERING COURSE LAID IN PROPER MIX AND SLOPE WITH WATER PROOFING COMPOUND.

SCHEDULE OF JOINERY:

MD MAIN DOOR	3'6" x 7'0"	(1067 x 2134)
D DOOR	3'0" x 7'0"	(914 x 2134)
D DOOR	2'6" x 7'0"	(762 x 2134)
FD FRENCH DOOR	5'0" x 7'0"	(2438 x 2134)
K WINDOW	4'0" x 4'6"	(1220 x 2134)
KW KITCHEN WINDOW	4'0" x 3'6"	(1220 x 1067)
V VENTILATOR	2'0" x 3'0"	(610 x 914)

COLOUR INDEX:

PROPOSED BUILDING	
SITE BOUNDARY LINE	
EXISTING ROAD	

SCALE: 1"=8'0" DATE: 13.12.97
 DRN: CHKD:
 OWNER: *[Signature]*
 MR. K. RAJESWARAN [POWER AGENT]

LICENSED SURVEYOR:
[Signature]
 C. SUBBA RAO, B. Arch. A.I.I.A.
 Registered Architect 333/97
 COA REG. CA/82/5834
 Block II, Ground Floor
 1, Ramakrishna Street,
 T. NAGAR, CHENNAI - 600 017